

SOLANO COUNTY WATER AGENCY
WEEKLY REPORT
For Week Ending Monday, November 01, 2021

Last Updated: Tuesday, November 02, 2021

SOLANO PROJECT

Lake Berryessa Surface Elevation	404.25 ft (top of Glory Hole is 439.96 ft)
Surface Elevation Changes from 11/1/2021	+0 ft
Lake Berryessa Storage (acre-feet)	940,153 AF (Max 1.55 Million AF)
Storage Changes from 11/1/2021	+255 AF
Lake Berryessa % Capacity	60.60%
Distance to Glory Hole	35.71 feet BELOW
Decrease from High Point	218,865 AF (Lake High of 1,159,018 on 02/05/2021)
Putah Creek Releases	34.84 cfs
Putah Creek Flood Releases	0.00 cfs

Lower Putah Creek minimum discharge requirements for the month of November:

25 cfs at the Diversion Dam.

10 cfs at Interstate 80.

NORTH BAY AQUEDUCT

Current Allocations of Contract Amount

SWP Allocation = 5% (as of 3/23/2021). No additional North of Delta Allocation. Term 91 in Effect (as of 4/29/2021).

Flows for the week of 10/25/2021 to 11/1/2021 (units are in CFS)

Tuesday	15
Wednesday	35
Thursday	34
Friday	53
Saturday	60
Sunday	64
Monday	

RAINFALL			
Lake Solano		Lake Berryessa	
10/20/2021	0.1	10/20/2021	0.05
10/21/2021	0.3	10/21/2021	0.09
10/22/2021	0.26	10/22/2021	0.49
10/23/2021	0	10/23/2021	0.01
10/24/2021	2.76	10/24/2021	1.45
10/25/2021	4.48	10/25/2021	5
10/26/2021	0.02	10/26/2021	0.02
11/01/2021	0	11/01/2021	0.02
Annual Rainfall Average	Year to Date Rainfall Total	Annual Rainfall Average	Year to Date Rainfall Total
23.66	7.92	25.05	7.13

GENERAL MANAGER'S NOTES

Advisory Commission meeting will be **December 22, 2021**.

The next SCWA Board Meeting will take place on **November 11, 2021, via Zoom**.

The next Flood Control Advisory Committee Meeting will be on **TBD, 2021 via Zoom**.

Lake Berryessa Storage

—●— 1983 - Highest Storage
 —●— 1995 - Greatest Gain
 —■— 2022
—●— 1992 - Lowest Storage
 —●— 2021
 —●— Average (1960 - Current)
—●— SPILL LEVEL

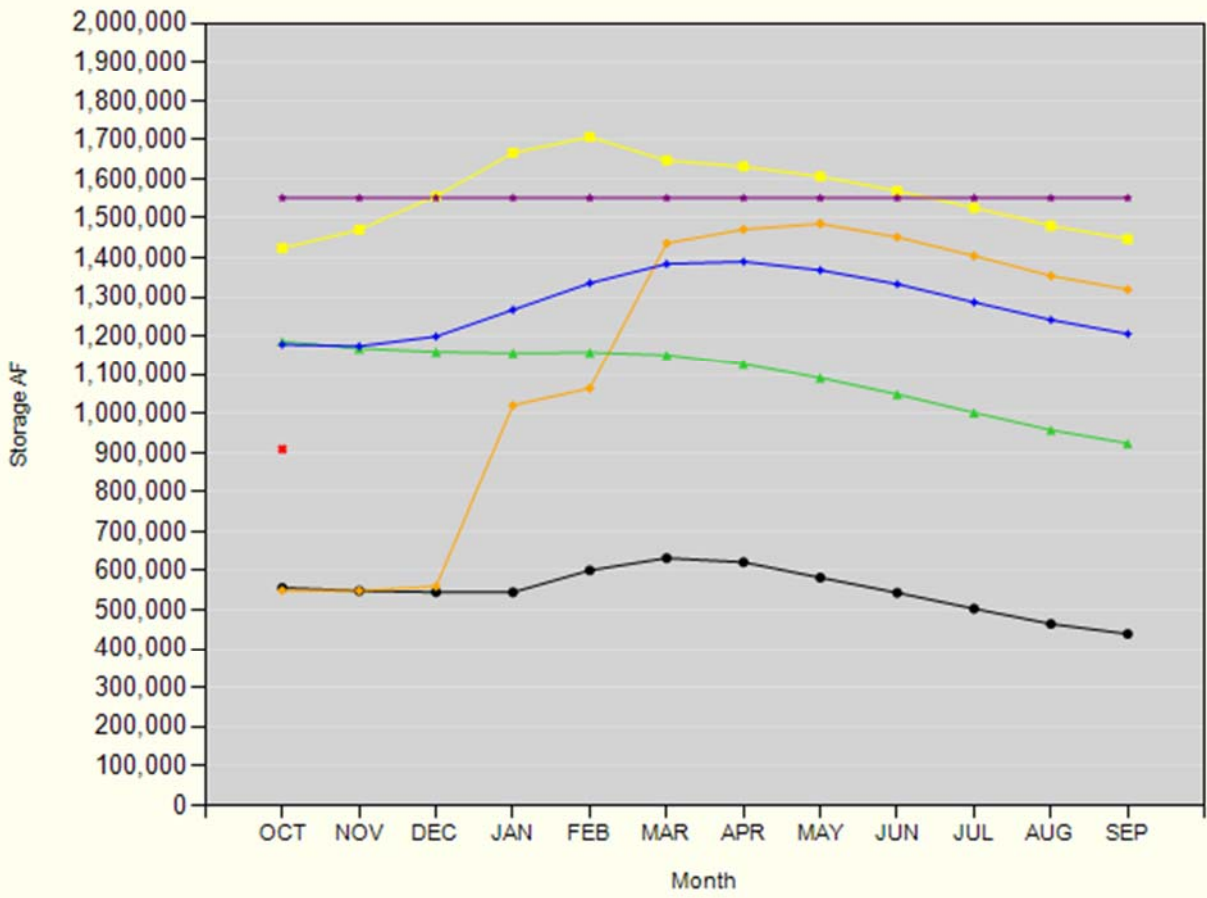

Lake Berryessa Water Temperature

